

House Type A

5 bedroom house
2,182 sqft / 202.8 sqm

GROUND FLOOR

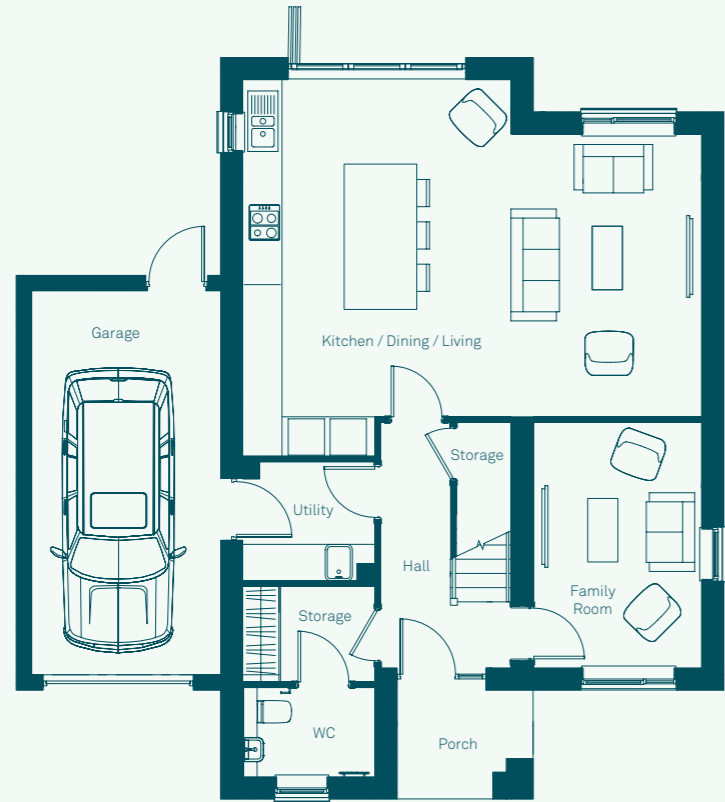

FIRST FLOOR



SECOND FLOOR

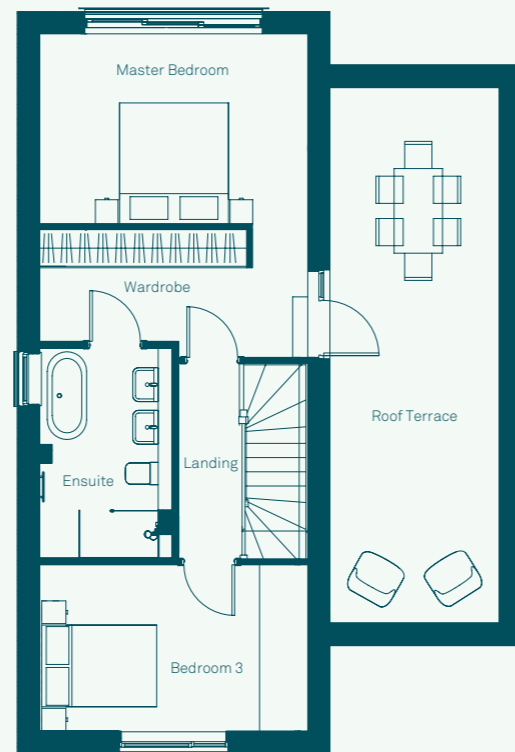

BOXWOOD PARK



House Type A

GROUND

Kitchen/Dining/Living	7.6m x 5.3m 24'11" x 17'5"
Family Room	4.4m x 2.8m 14'5" x 9'2"
Utility Room	2.2m x 2.0m 7'3" x 6'7"
WC	2.2m x 1.5m 7'3" x 4'11"
Storage	2.2m x 1.6m 7'3" x 5'3"
Garage	3.0m x 6.4m 9'11" x 21'0"

FIRST

Living Room	4.4m x 4.0m 14'5" x 13'2"
Bedroom 2	4.4m x 2.6m 14'5" x 8'6"
Ensuite	2.2m x 1.7m 7'3" x 5'7"
Bedroom 4	4.5m x 2.8m 14'9" x 9'2"
Bedroom 5	3.0m x 2.9m 9'10" x 9'6"
Bathroom	3.0m x 2.2m 9'10" x 7'3"

SECOND

Master Bedroom Suite	5.2m x 4.4m 17'1" x 14'5"
Ensuite	3.6m x 2.2m 11'10" x 7'3"
Bedroom 3	4.4m x 2.6m 14'5" x 8'6"
Roof Terrace	8.5m x 2.8m 27'11" x 9'2"

Computer generated image is indicative only.